



1615 Farkleberry Drive
 Cordova, TN 38106
 888.823.7274
 Fax 901.757.5518
sales@mcgillandcompany.com

Quote

No.

Client Information	
Name	
Address	
City	
Phone	Fax

Date
Contact
Title
Email

Guard Building 4' x 6' Quick Ship

Qty	Description	Unit Price	TOTAL
1	MO46	\$ 3,996.00	\$ 3,996.00
1	230V HVAC / 11,600 C / 11,600 H BTU with 1 each HVAC unit, framed cutout (in wall panel)	1,027.00	1,027.00
Each Unit has Standard (1) 110 V Outlet, (1) Light, (1) Shelf, and Breaker Box 100 amp.			
*Ships in 48 Hours !			
			
See more at WWW.Modular-Office.com			

1. Shipped Freight Collect or (Pre Paid and add handling fee is freight cost plus 10%.)
2. Subject to the standard sales terms of Modular-Office.com.
3. End-User to provide forklift.
4. Terms net 30 days after shipping.
5. Visa MC will add 3% to total order.
6. Quotation is valid for 30 days.
7. Prices, specifications and availability subject to change without notice, and may not include shipping charges.

SubTotal	\$ 5,023.00
Shipping & Handling	
State Tax	0.00% NA
Local Tax	0.00% NA
Total	\$ 5,023.00

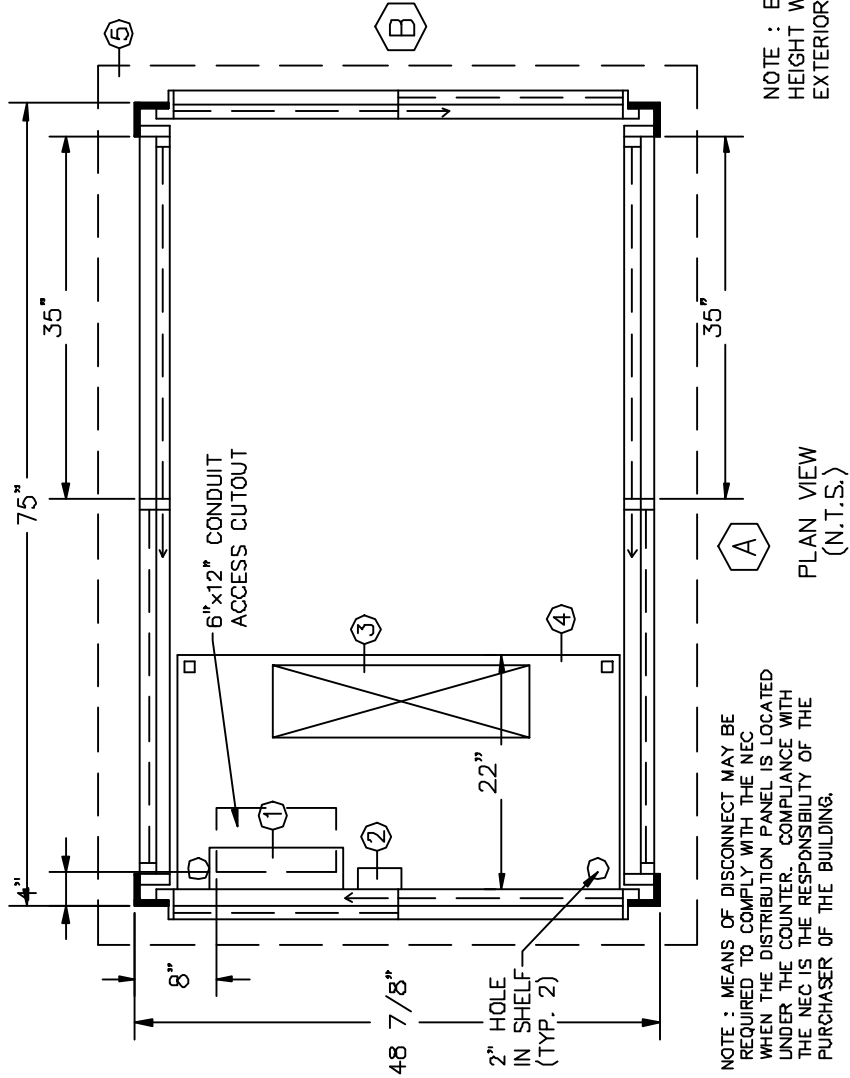

NOTE : MEANS OF DISCONNECT MAY BE REQUIRED TO COMPLY WITH THE NEC WHEN THE DISTRIBUTION PANEL IS LOCATED UNDER THE COUNTER. COMPLIANCE WITH THE NEC IS THE RESPONSIBILITY OF THE PURCHASER OF THE BUILDING.

NOTE : BUILDING HEIGHT WITHOUT EXTERIOR ROOF— 86 9/16"

PLAN VIEW (N.T.S.)

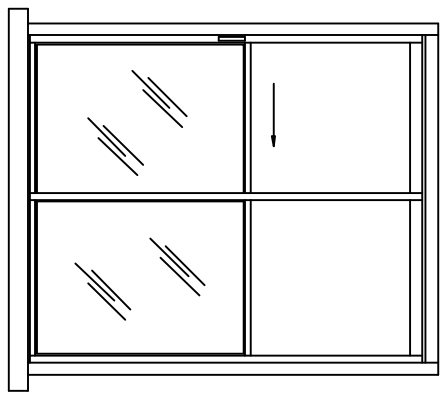

ELEVATION A

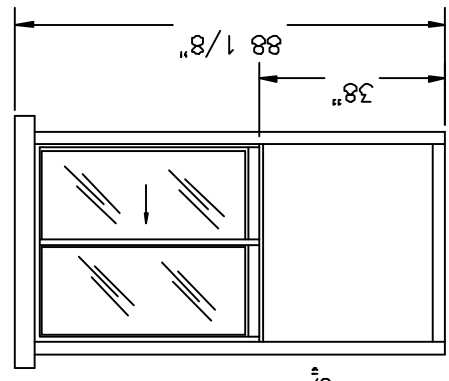

ELEVATION B

STANDARD ITEMS FOR AN ECONO 7648DSL DURALUMINUM BUILDING

- ① 100 AMP SINGLE PHASE 12 CIRCUIT MAIN LOAD CENTER
 - ② 115V DUPLEX, 230V OUTLET
 - ③ 40 WATT LIGHT FIXTURE
 - ④ 22" DEEP SHELF
 - ⑤ 3" OVERHANG EXTERIOR ROOF (OPTIONAL)
- (REFER TO DURALUMINUM ECONO SPECIFICATIONS FOR TYPICAL CONSTRUCTION)

PORTA-KING BUILDING SYSTEMS

4133 SHORELINE DRIVE EARTH CITY, MISSOURI 63045
 1-800-456-5464 FAX 314-291-2857 www.portaking.com

TITLE DURALUMINUM ECONO 7648DSL